

# BLAIRHOUSE

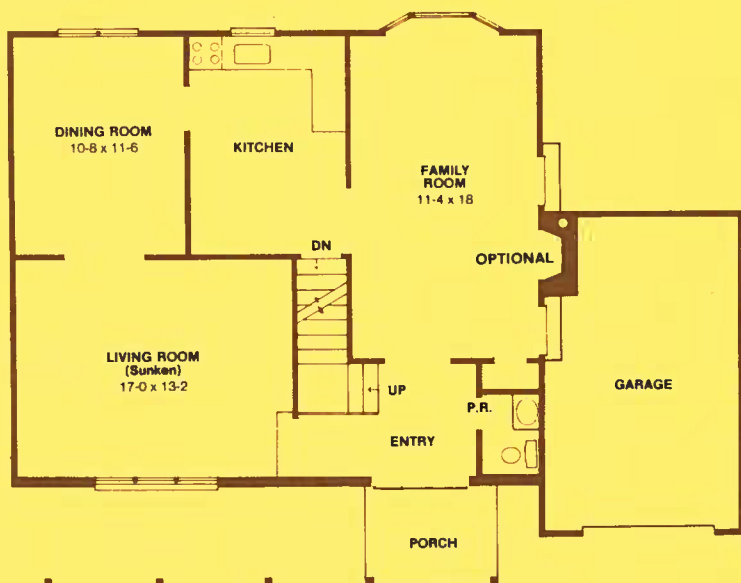

THE BLAIRHOUSE combines the best of now and tomorrow. Its colonial atmosphere is enhanced by the double front door, entrance foyer and turned stairway. This two-story home has a sunken living room, formal dining room and eat-in kitchen. Enjoy a family room designed especially for leisure living, with a conveniently located powder room. The second floor is complemented by four bedrooms, two full baths and an abundance of closets. The full basement is an added bonus that lends itself to a family/game room that everyone will enjoy.

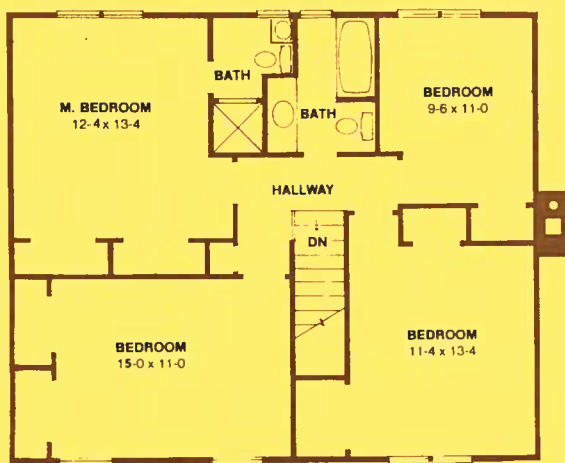

1ST FLOOR

All dimensions subject to field variations

# THE LAURELTON



You don't have to look far to see what sets THE LAURELTON apart from other bi-level homes. It's the dramatic circular stairway separating the two living areas. It takes you up to the main level to a living room, formal dining room with optional deck, eat-in kitchen, three bedrooms and large bath. Wind your way downstairs to the spacious family room, powder room, laundry room and spare room that is yours to turn into a workshop. Or perhaps you could use a fourth bedroom.

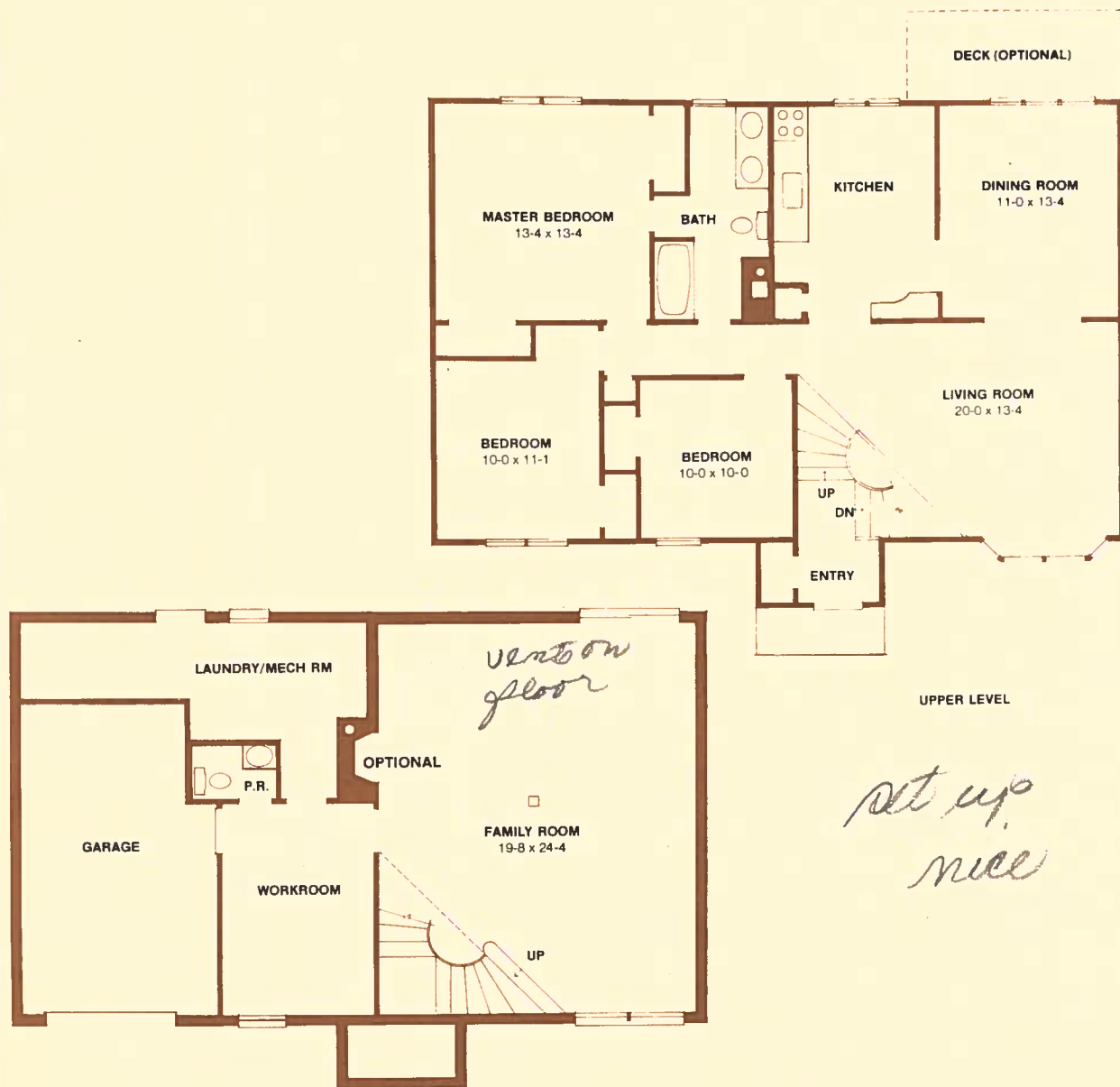

All dimensions subject to field variations



# THE WOODBRIDGE



THE WOODBRIDGE is a two-story colonial with so much room that each member of your family can have a special place. For children it's the large first floor family room. For adults it's the private sunken sitting room off the master bedroom. Upstairs are two additional bedrooms and large bath. On the first floor is a sunken living room, formal dining room and eat-in kitchen. An outside entrance and powder room make the family room a complete living center. There's ample space in the first floor storage area and basement for the odds and ends every family collects.

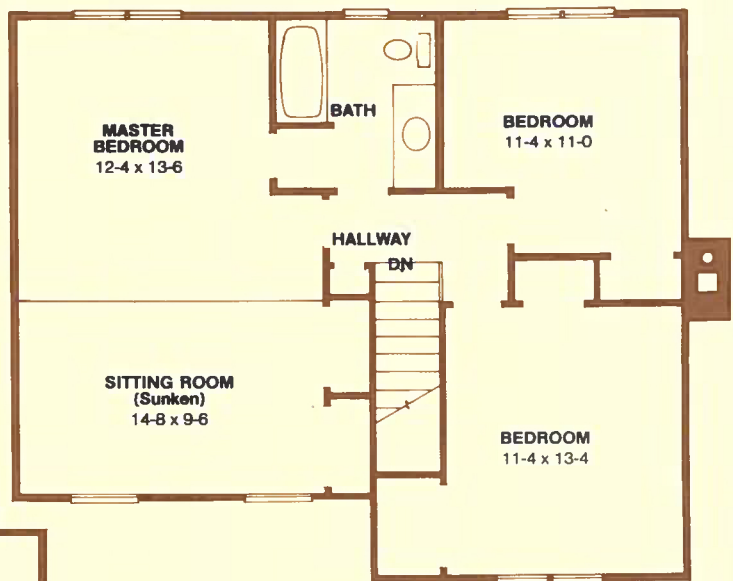

SECOND FLOOR

*Best thing  
was master  
bedroom*

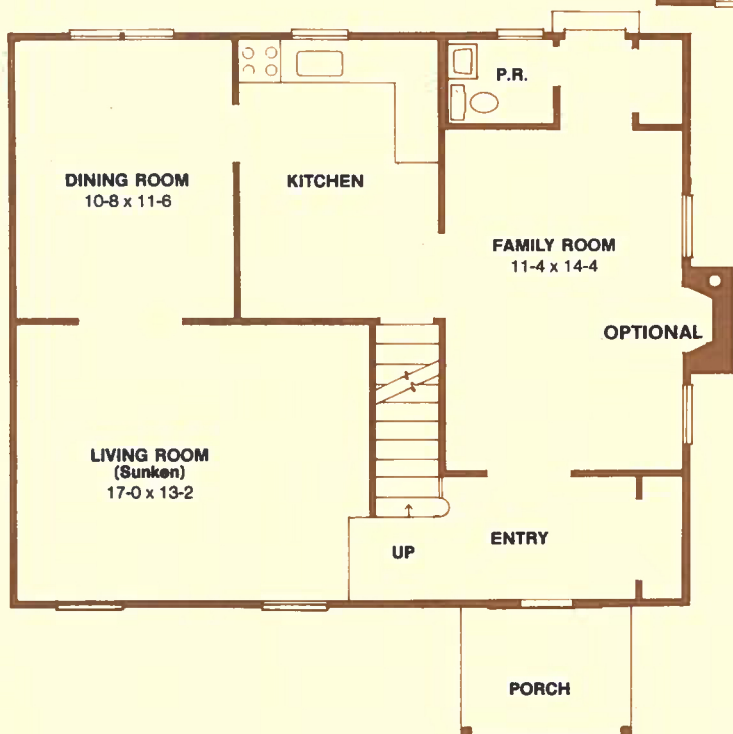

FIRST FLOOR

All dimensions subject to field variations